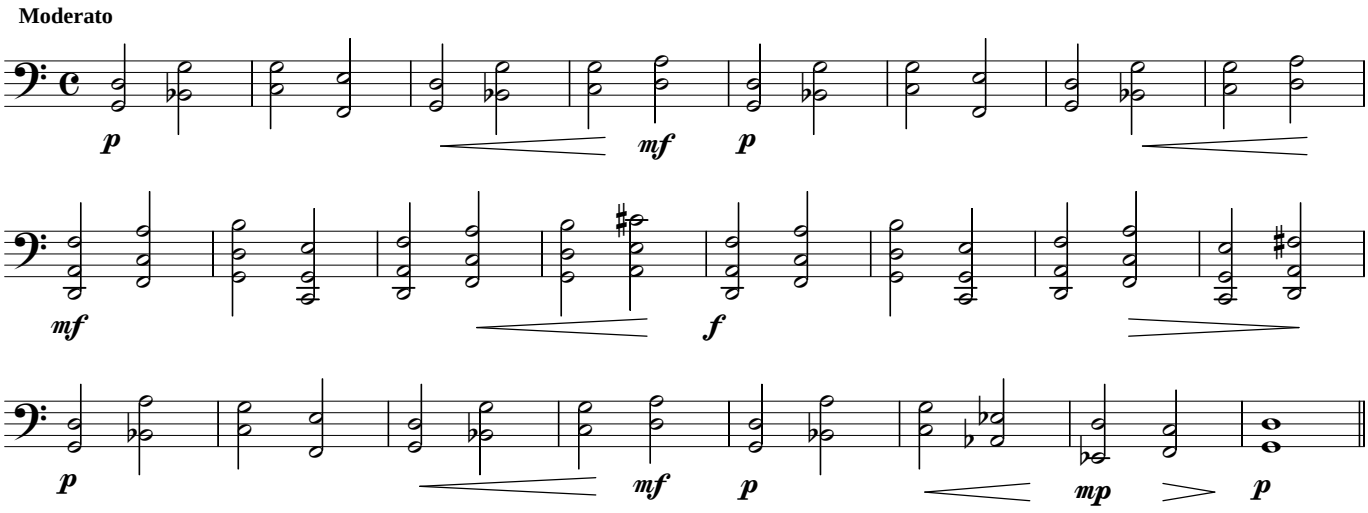I. Preludium