Finale a téma

Allegro

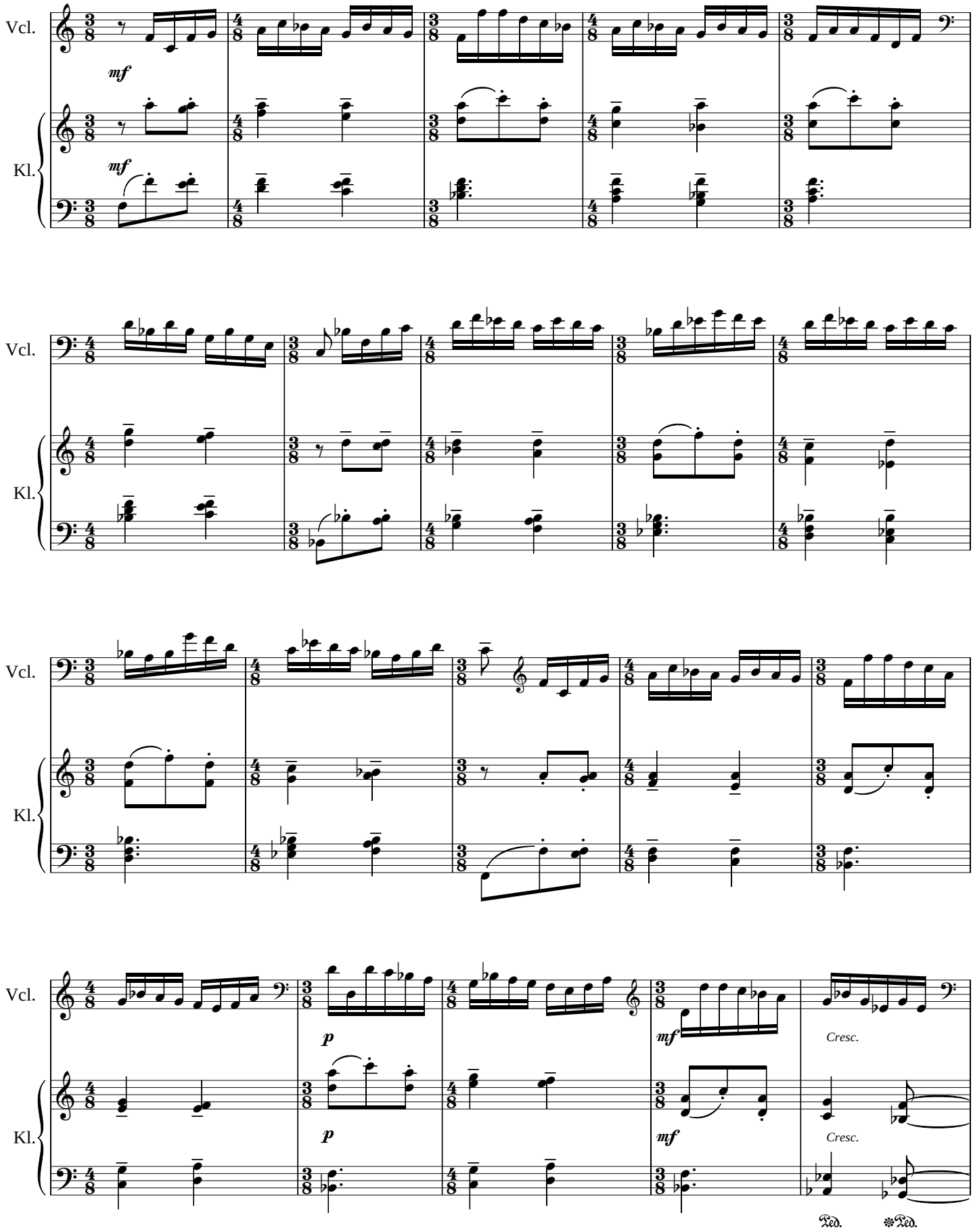

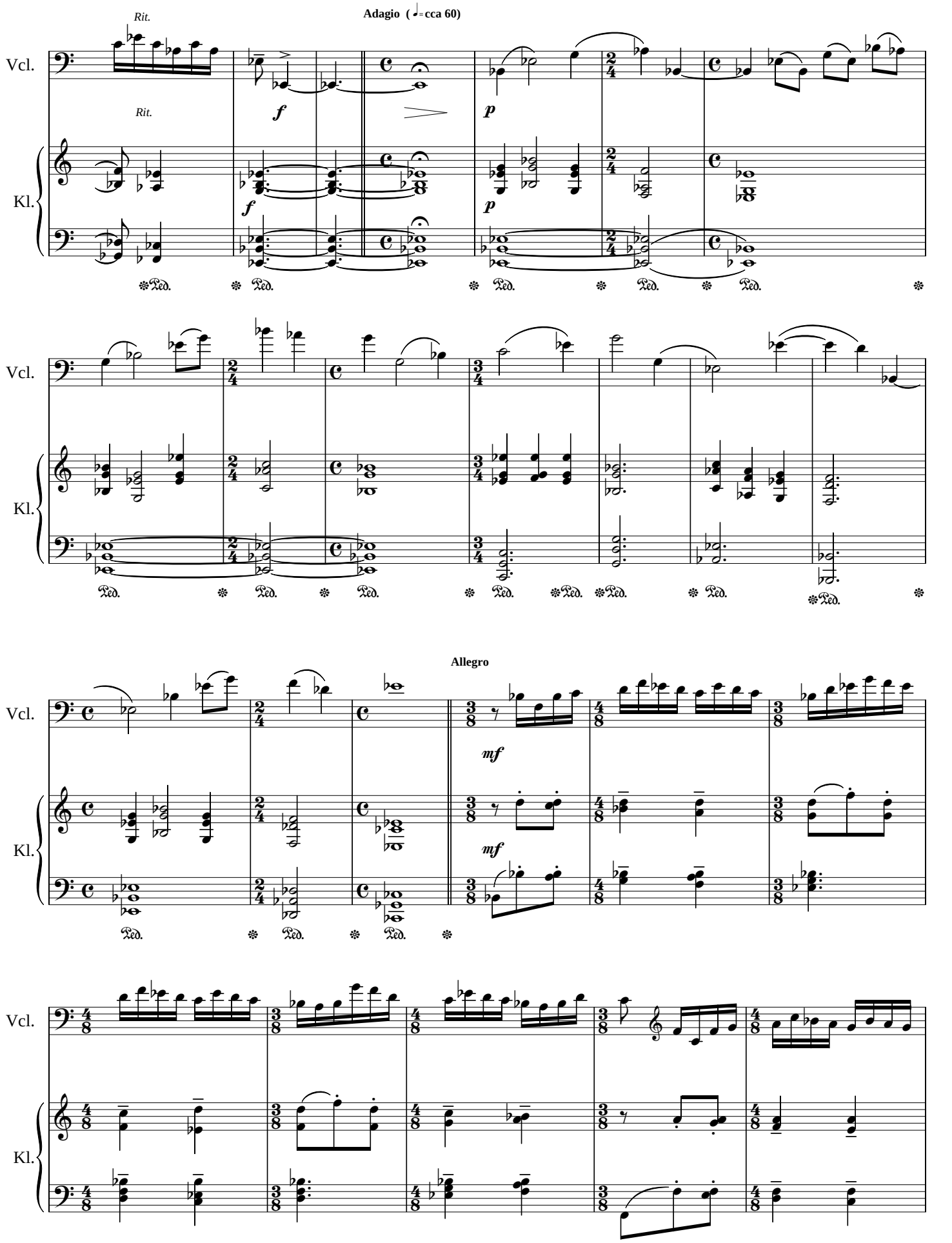
Adagio (♩=cca 60)
Rit.
Rit.
Vcl.
Kl.
f
p
Allegro
mf

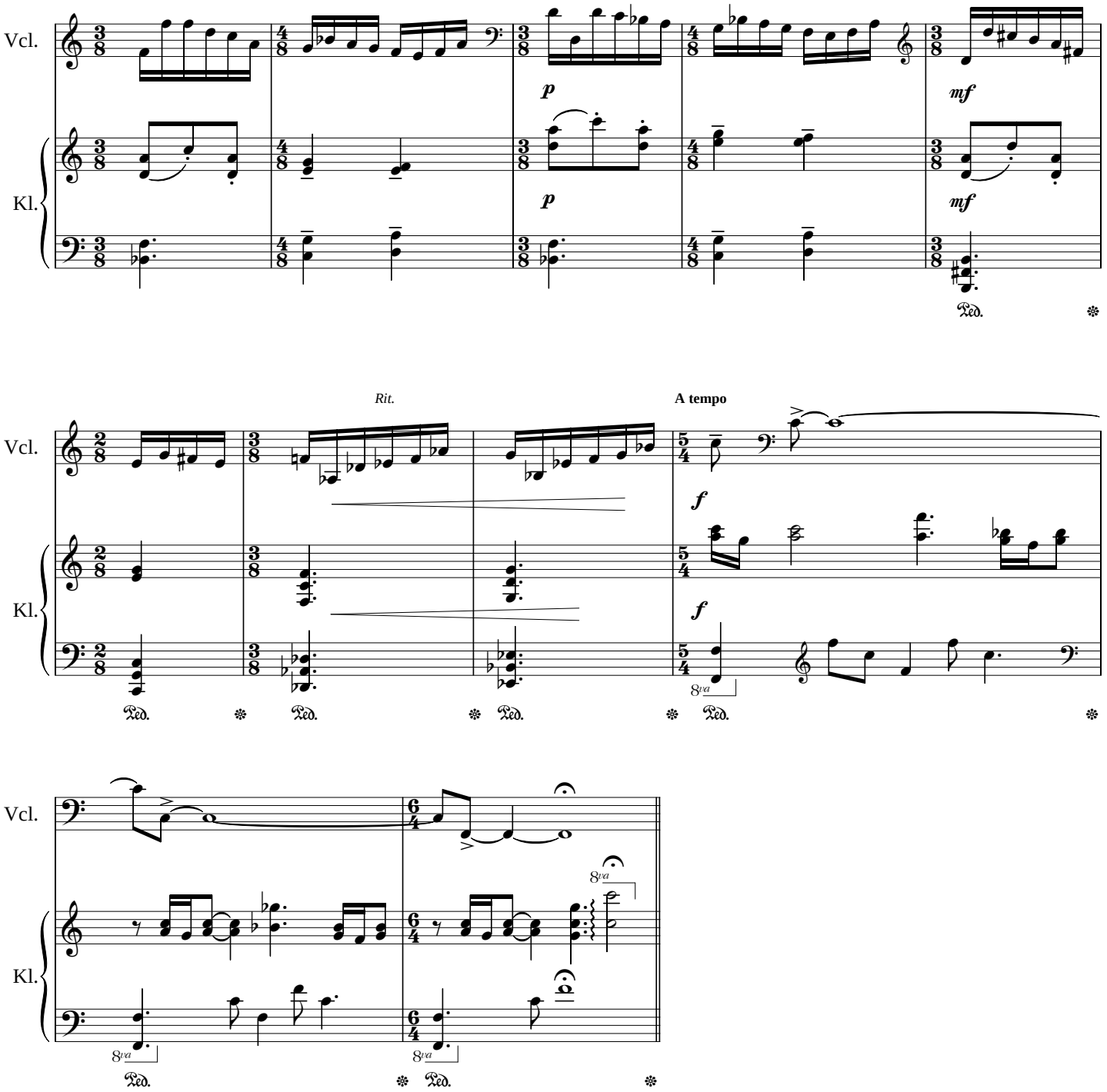
Vcl.
Kl.
p
mf
Rit.
A tempo
f
8va
Ped.