

I. věta

Moderato ♩ = cca 88

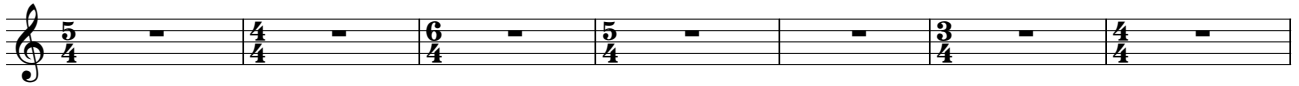

Con moto ♩ = cca 88

f *sf* *ff*

Meno mosso

Rit. *f* *f*

Allegretto ♩ = cca 106

mp

simile *cresc.* *f* *Rit.*

A tempo *mp* *p* *cresc.*

mf *f* *p*

f *p*

f *p*

mp *cresc.* *f*

Meno mosso

Moderato

Con moto

