

III. Deset egyptských ran

Allegro assai ♩ = cca 144

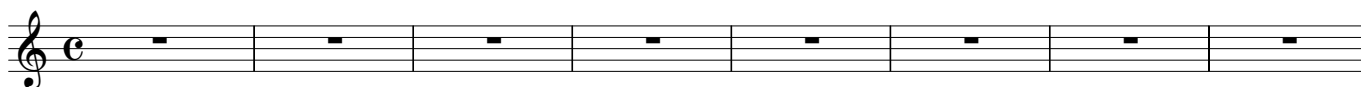

9

17

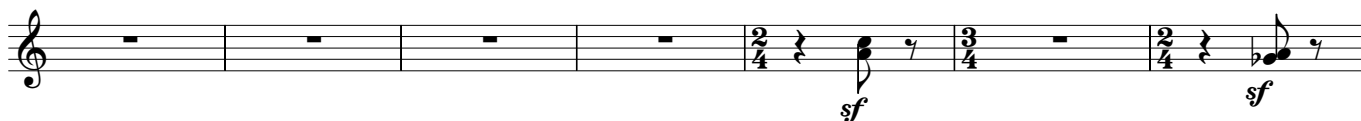

24

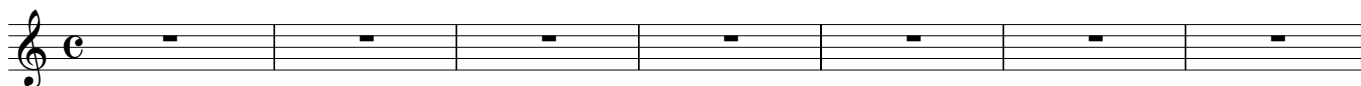

31

40 Largo ♩ = cca 44

50 Allegro assai ♩ = cca 144

55

60

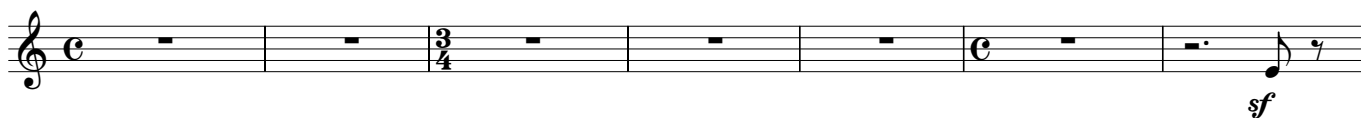

67

70

73

76
