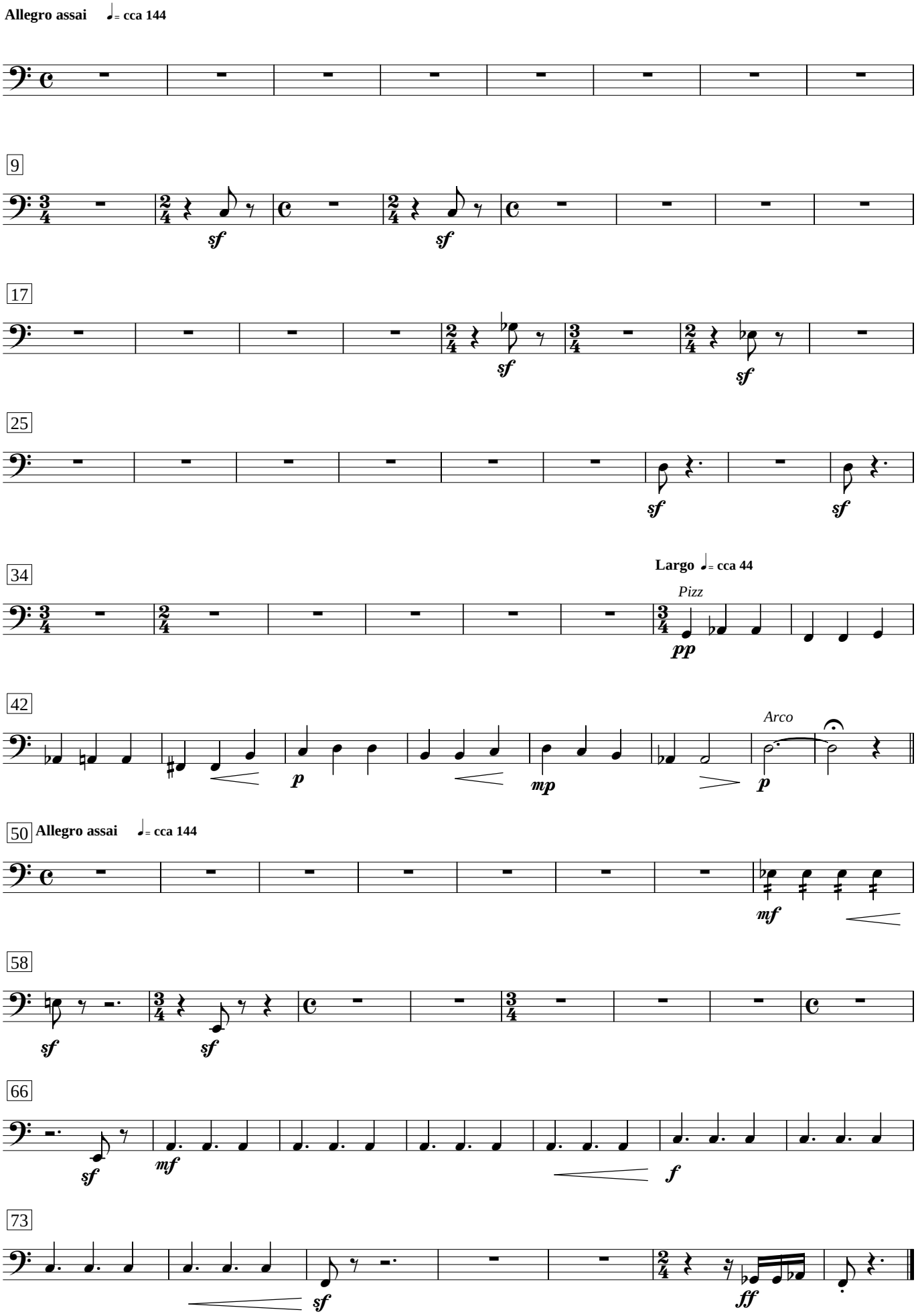III. Deset egyptských ran