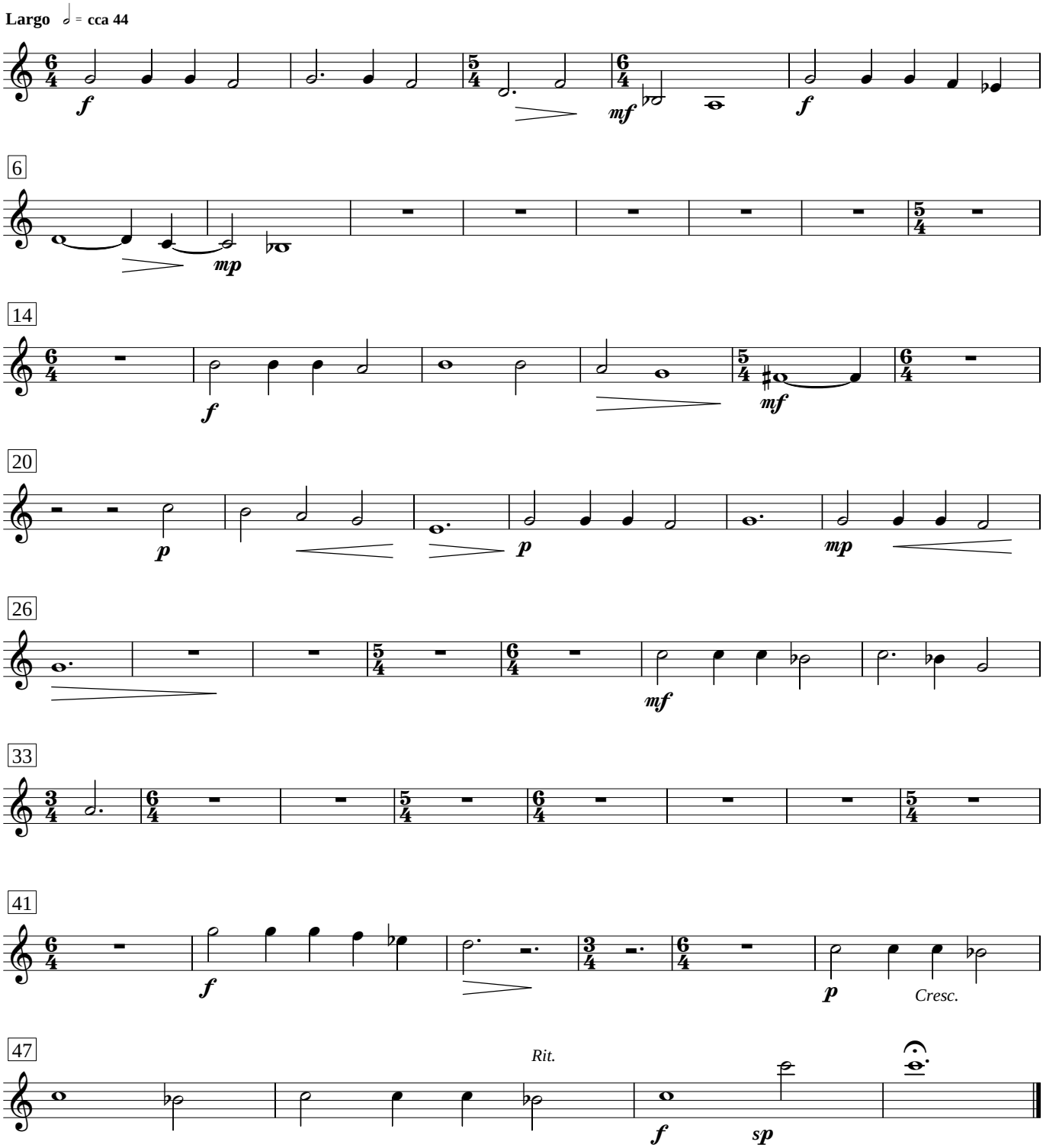II. Rozhovor Mojžíše s Hospodinem